

# REAL INDIA

17C, New Santoshpur Main Road, Kolkata – 700075

## PROJECT

PROPOSED III STORIED RESIDENTIAL BUILDING PLAN U/S 393A OF  
K.M.C. ACT, 1980 & K.M.C. BUILDING RULES 2009,C AT PREMISES  
NO.- 23 KABI SUKANTA LANE, WARD NO. -104, BOROUGH-XI, P.S.-  
SURVEY PARK, KOLKATA- 700 075.

L.R. PLOT NO. - 503 & 504/1766

L.R. KHATIAN NO. - 1888, 1889 & 1890

*Applicant -*

Latitude : 22.2938N  
Longitude : 88.2311E

*Latitude -  
Longitude*

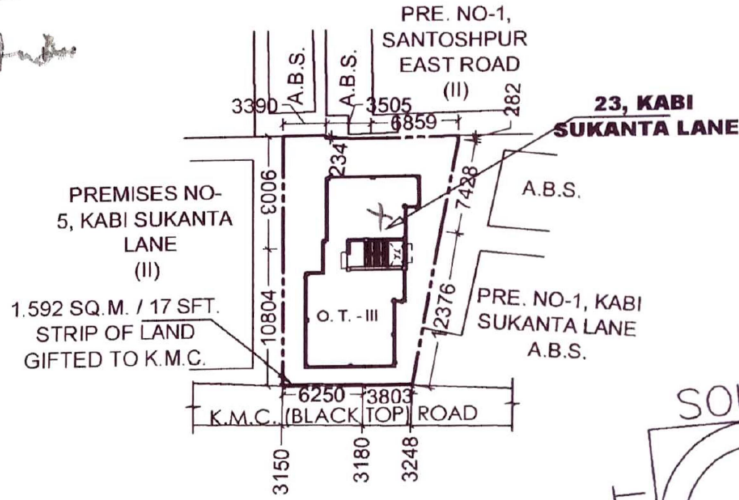

**SITE PLAN**  
**SCALE - 1:600**

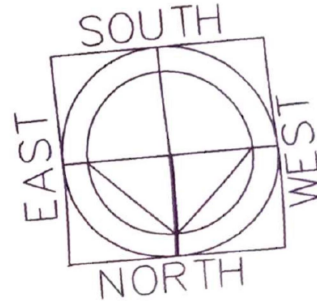

Real India  
Julie Sarkar  
Proprietor